Screenshots of the Power BI dashboard

Airport Data Exploratory Data Analysis(EDA)

By Muluwerk Derebe

Screenshot 1: All in one dashboard

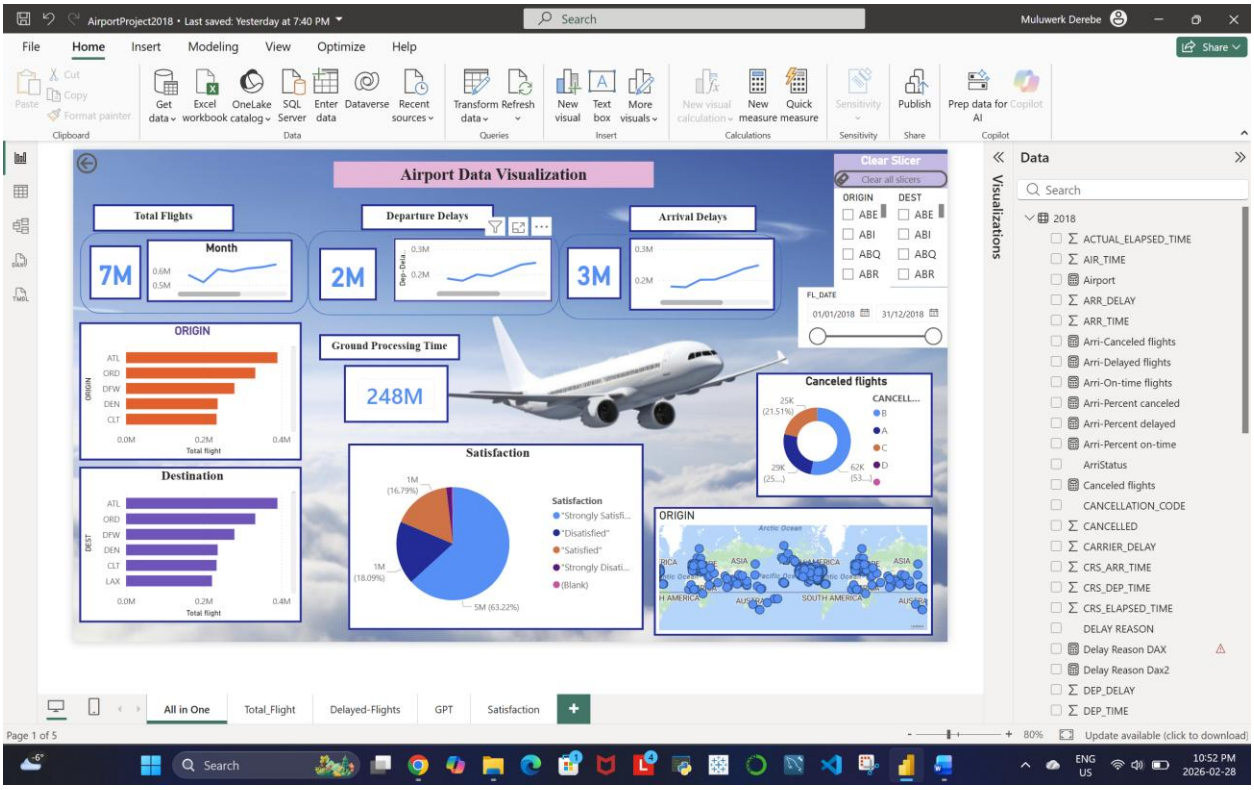

Screenshot 2: Total flights with Incoming and outgoing flight.

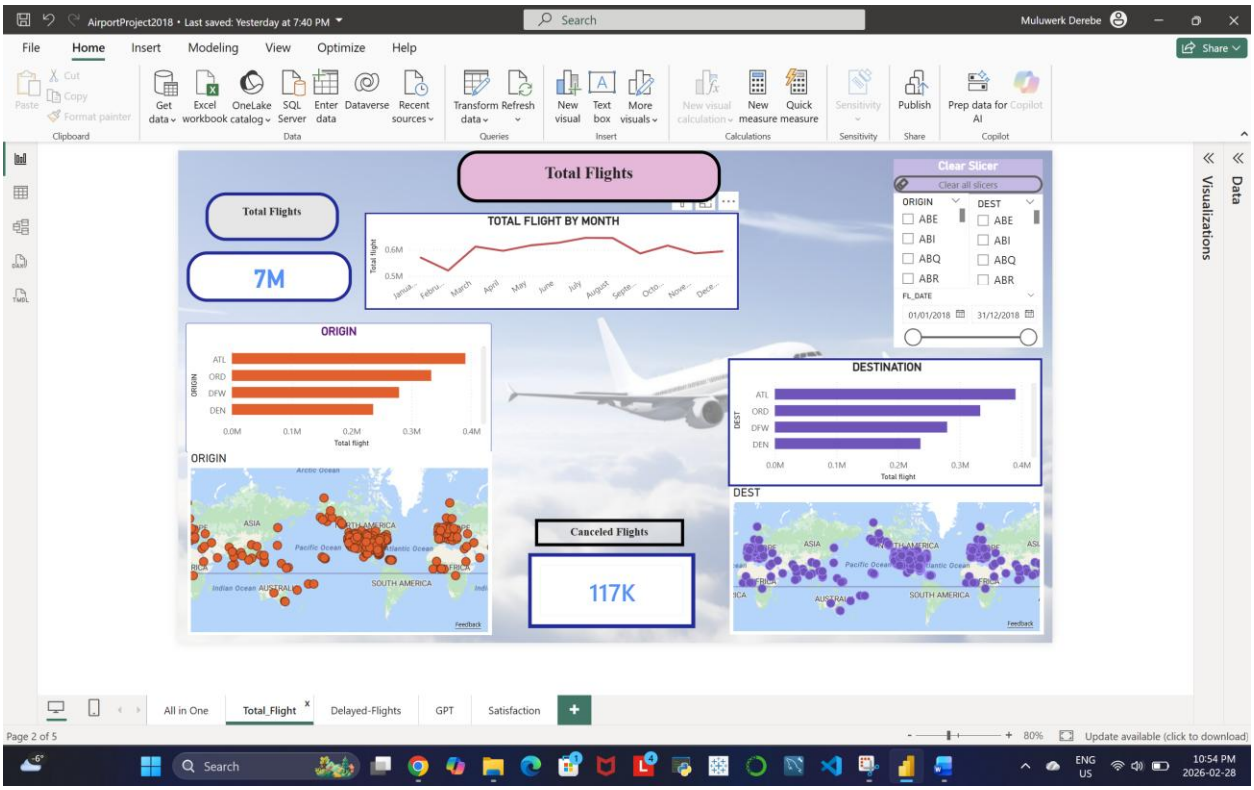

Screenshot 3: Delayed flights by departure and arrival airports

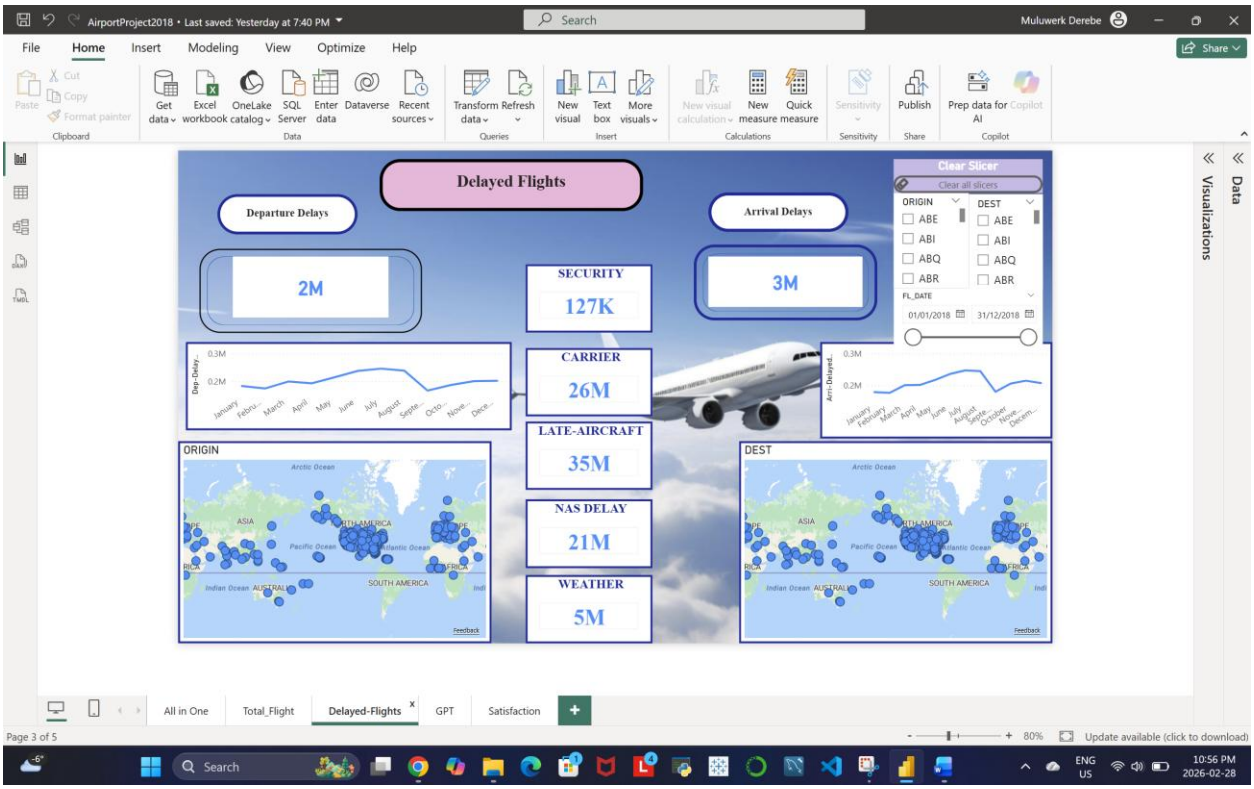

Screenshot 4: Ground processing time from departure by curriers

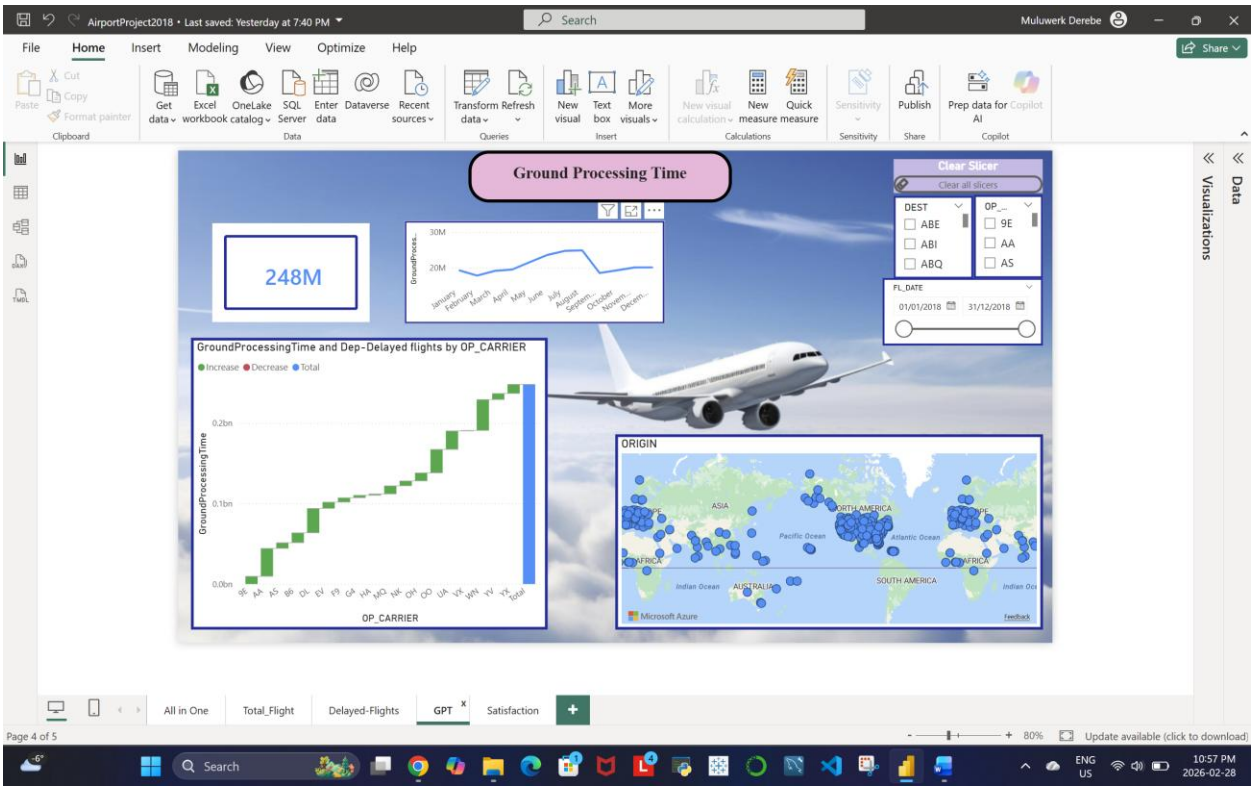

screenshot 5: Satisfaction of the passengers

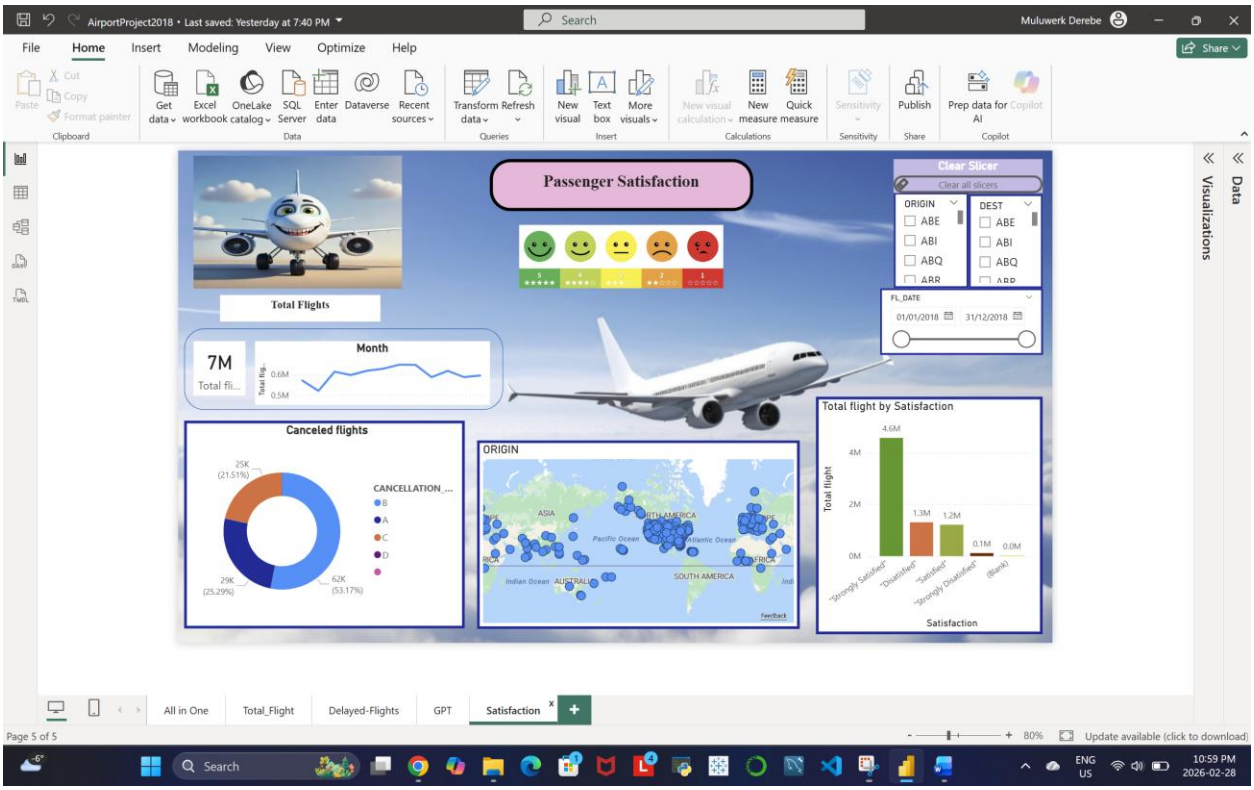

Screenshot Appendix: Six Columns created under query editor and 16 DAX formulas were calculated to address the business problems.

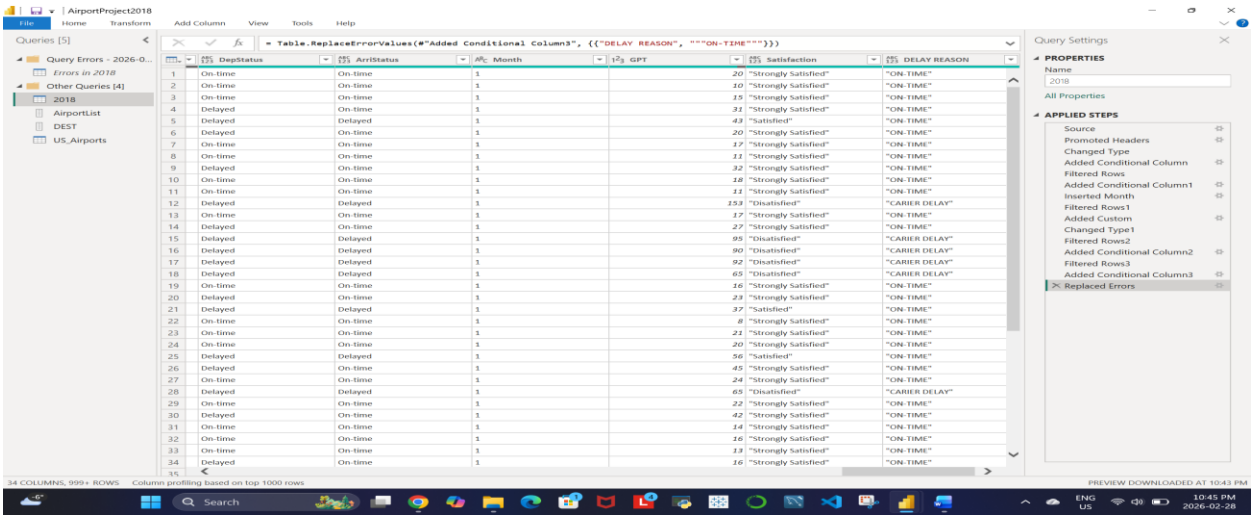

Some of the Dax expressions

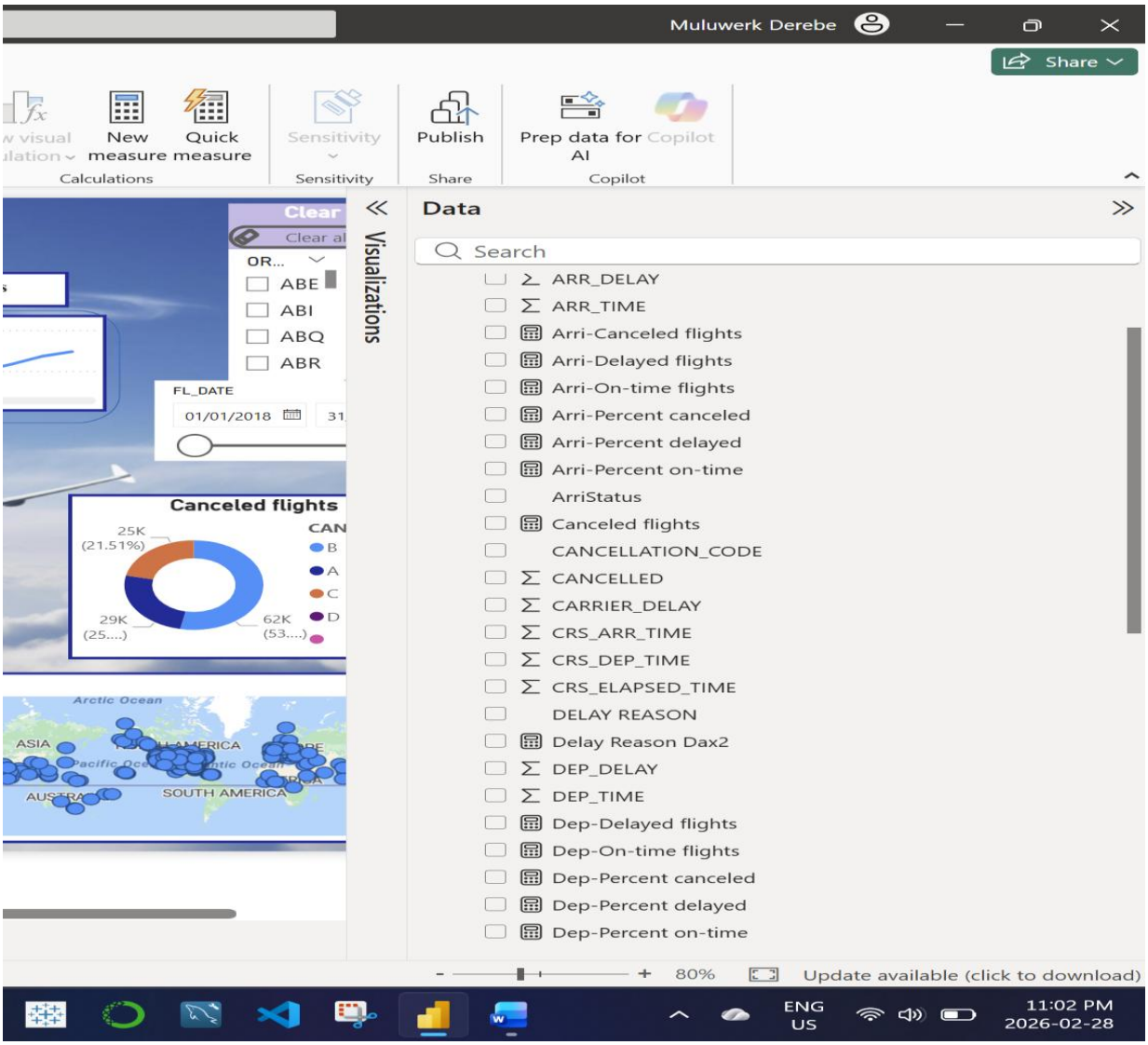
Muluwerk Derebe
Share
New measure
Quick measure
Calculations
Sensitivity
Publish
Share
Prep data for AI
Copilot
Clear
Clear al
OR...
ABE
ABI
ABQ
ABR
FL_DATE
01/01/2018
Canceled flights
25K (21.51%)
29K (25....)
62K (53....)
CAN
B
A
C
D
Arctic Ocean
ASIA
SOUTH AMERICA
Visualizations
Data
Search
ARR_DELAY
ARR_TIME
Arri-Canceled flights
Arri-Delayed flights
Arri-On-time flights
Arri-Percent canceled
Arri-Percent delayed
Arri-Percent on-time
ArriStatus
Canceled flights
CANCELLATION_CODE
CANCELLED
CARRIER_DELAY
CRS_ARR_TIME
CRS_DEP_TIME
CRS_ELAPSED_TIME
DELAY REASON
Delay Reason Dax2
DEP_DELAY
DEP_TIME
Dep-Delayed flights
Dep-On-time flights
Dep-Percent canceled
Dep-Percent delayed
Dep-Percent on-time
80%
Update available (click to download)
ENG US
11:02 PM
2026-02-28